

6. Water is claimed for the following purposes:

(dates are inclusive MM-DD) (cfs) (acre-feet)
 For STOCKWATER purposes from 1/1 to 12/31 amount 0.03 or _____
 For _____ purposes from _____ to _____ amount _____ or _____
 For _____ purposes from _____ to _____ amount _____ or _____
 For _____ purposes from _____ to _____ amount _____ or _____

7. Total quantity claimed (a) 0.03 (cfs) and/or (b) _____ (acre-feet)

8. Non-irrigation uses; describe fully (e.g., Domestic: Give number of households served; Stockwater: Type and number of livestock, etc.) IN-0STREAM STOCKWATER FOR UP TO 85 HEAD OF MIXED STOCK

9. Description of place of use:

- a. If water is for irrigation, indicate acreage in each subdivision in the tabulation below.
- b. If water is used for other purposes, place a symbol of use (example: D for Domestic) in the corresponding place of use below. See instructions for standard symbols.

TWP	RGE	SEC	NE				NW				SW				SE				Totals	
			NE	NW	SW	SE	NE	NW	SW	SE	NE	NW	SW	SE	NE	NW	SW	SE		
49N	04W												S							
													Lot4							

Parcel no(s) 0154000001A Total number of acres irrigated _____

10. In which county(ies) are lands listed above as place of use located? KOOTENAI

11. Do you own the property listed above as place of use? Yes () No ()
 If your answer is No, describe in Remarks below the authority you have to claim this water right.

12. Describe any other water rights used at the same place and for the same purposes as described above.
 _____ or None ()

13. Remarks (Include an explanation of the priority date selected):
YEAR HOME WAS COMPLETED AND CATTLE RANGED

Name of claimant(s) RALIFF FAMILY LLC #1 Claim ID _____

PARCEL LOCATION FOR CSRBA WATER RIGHT CLAIM

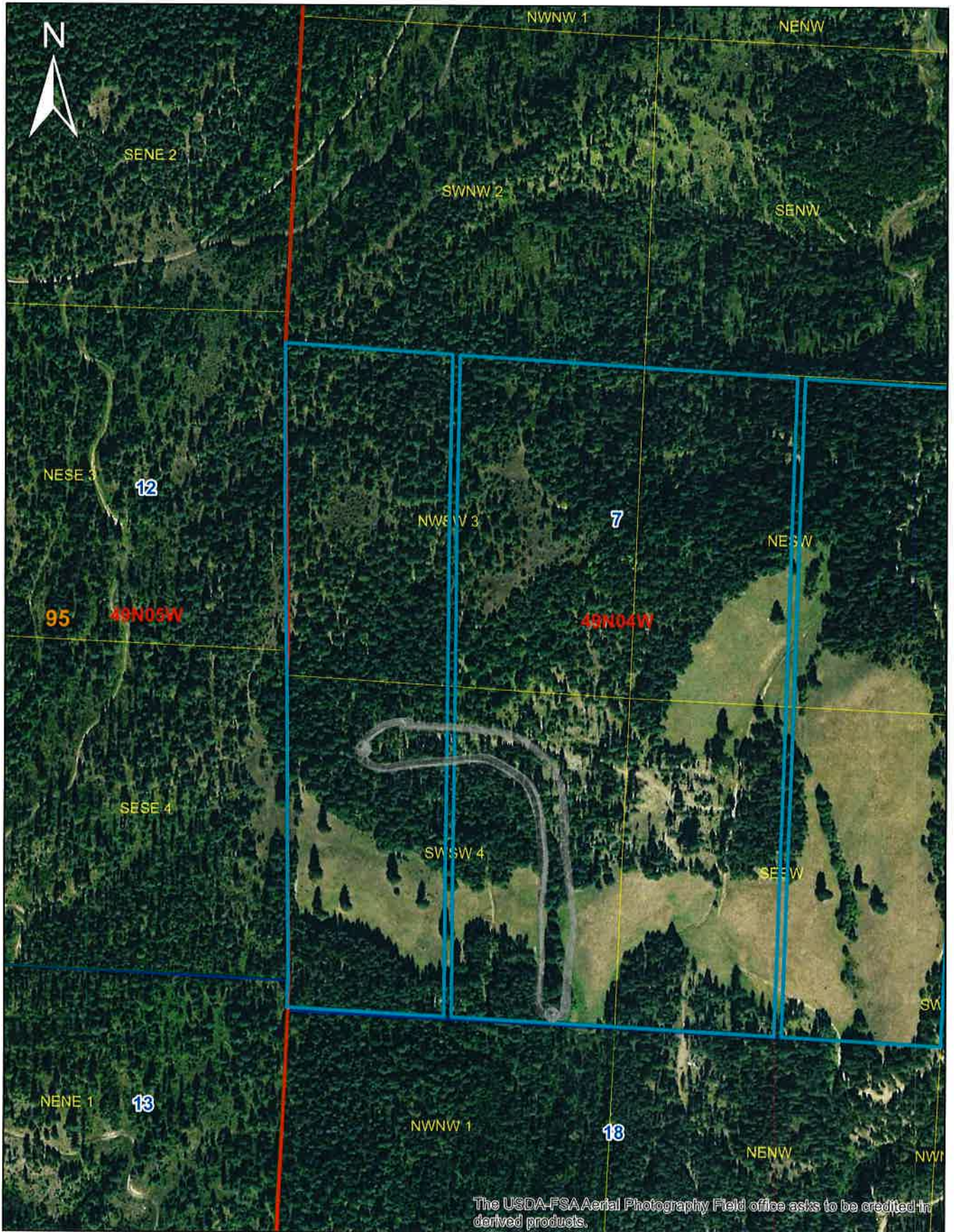

The USDA-FSA Aerial Photography Field office asks to be credited in derived products.

14. Basis of claim (Check one) Beneficial Use () Posted Notice () License () Permit () Decree ()

Court _____ Decree Date _____ Plaintiff v. Defendant _____

If applicable provide IDWR Water Right Number _____

15. **Signature(s)**

(a.) By signing below, I/We acknowledge that I/We have received, read and understand the form entitled "How you will receive notices in the Coeur d'Alene-Spokane River Basin Water System Adjudication."

(b.) I/We do () do not () wish to receive and pay a small annual fee for monthly copies of the docket sheet.

Number of attachments: 1

For Individuals: I/We do solemnly swear or affirm under penalty of perjury that the statements contained in the foregoing document are true and correct.

Signature of Claimant (s) *Larry Mudd* Date: 10/29/18

Date: _____

For Organizations: I do solemnly swear or affirm under penalty of perjury that I am, and that I have signed the foregoing document in the space below as the

_____ of _____
Agent's title (Please print) Name of organization (Please print)

and that the statements contained in the foregoing document are true and correct.

Signature of Authorized Agent _____ Date _____

Printed Name of Authorized Agent _____

16. **Notice of Appearance:**

Notice is hereby given that I, (please print) _____, will be acting as attorney at law on behalf of the claimant signing above, and that all notices required by law to be mailed by the director to the claimant signing above should be mailed to me at the address listed below.

Signature _____ Date _____

Address _____

Name of claimant(s) RALIFF FAMILY LLC #1 Claim ID _____

Identify

Identify from: Taxlots

- Taxlots
 - + RATLIFF FAMILY LLC NO 1

Location: 2,282,443.866 1,825,835.521 Meters

Field	Value
ID	10194346
UPDATED	9/10/2018
PIN	49N04W181900
OWNER	RATLIFF FAMILY LLC NO 1
ADDRESS1	8251 S MUNDT RD
ADDRESS2	<null>
CITY	COEUR D ALENE
STATE	ID
ZIPCODE	83814
P_ADDRESS	13615 S HIGHWAY 95
P_ZIPCODE	<null>
SUB_NAME	
LEGAL1	NE EX HWY RW, E2-NW 1849N04W
LEGAL2	<null>
LEGAL3	<null>
LEGAL4	<null>
LEGAL5	<null>
LEGAL6	<null>
ACRES	241
COUNTY	Kootenai
SOURCE	<null>
YEAR_BUILT	1935

Identified 1 feature